Hibernia Oil Production - Offshore Newfoundland and Labrador
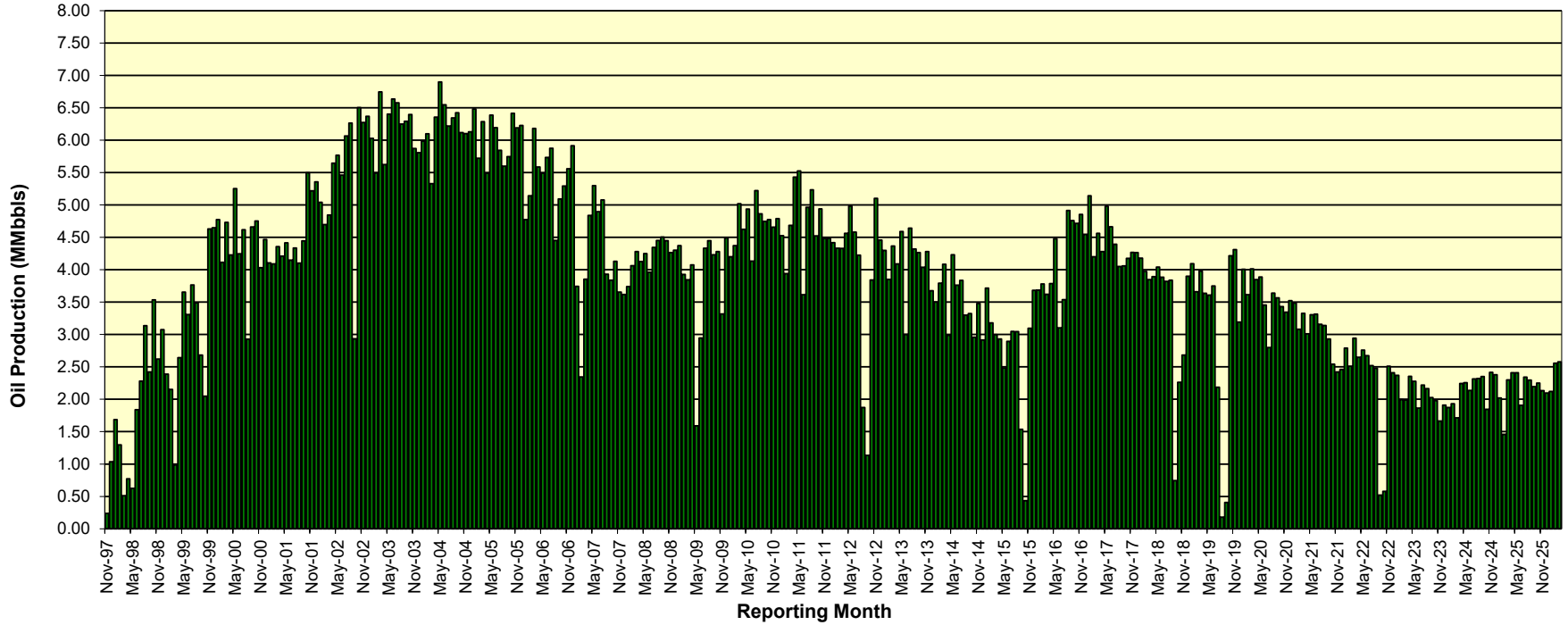
Last Updated: April 22, 2026